PERKASIE BOROUGH

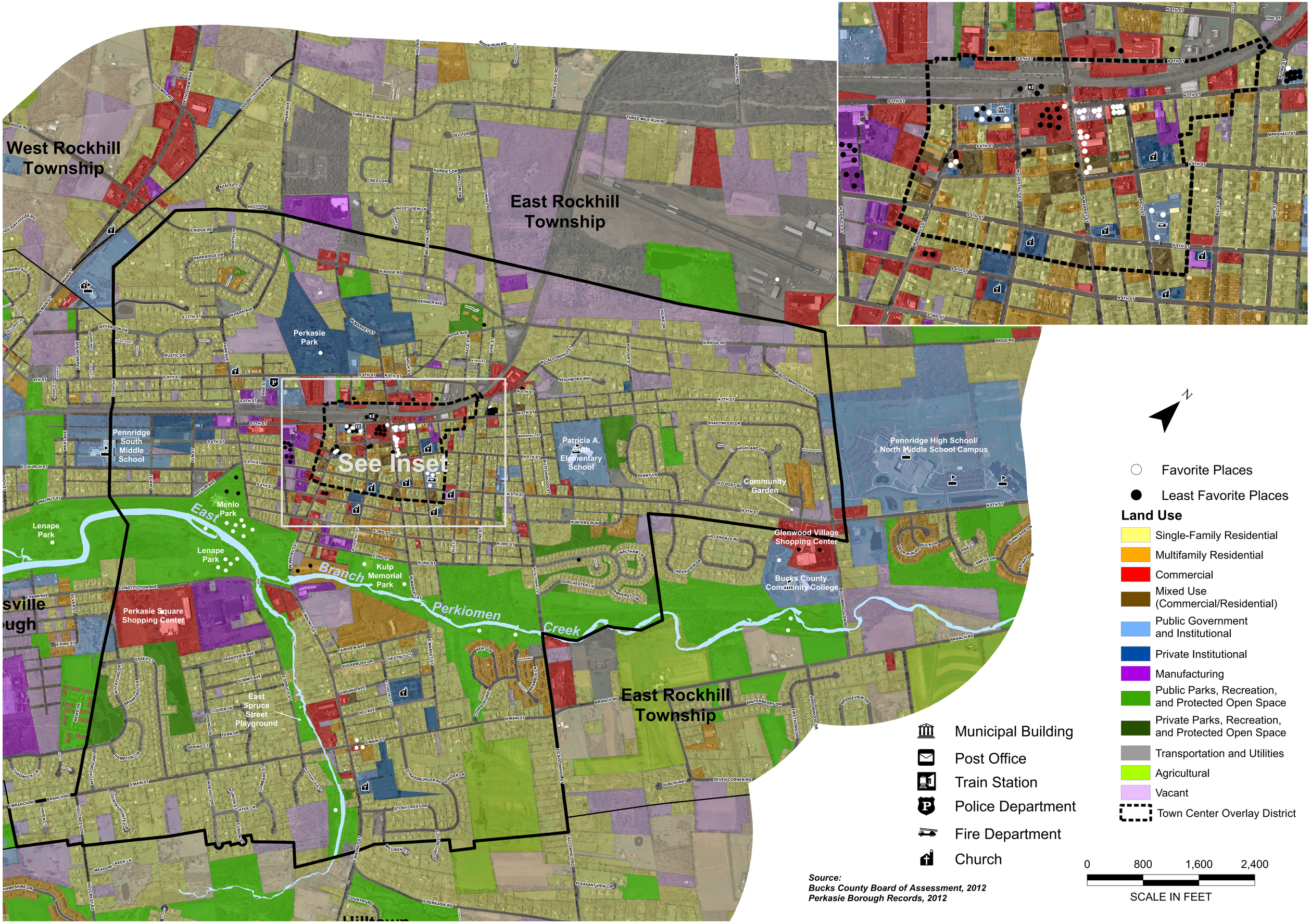

Source:
Bucks County Board of Assessment, 2012
Perkasie Borough Records, 2012